

MMDA 'C' / PP NO. 1
 C.No. 64/877/134
 Aest.
 Scrutiny: *HS*
 PART I
 PART II
 10/25/15
 P.P.

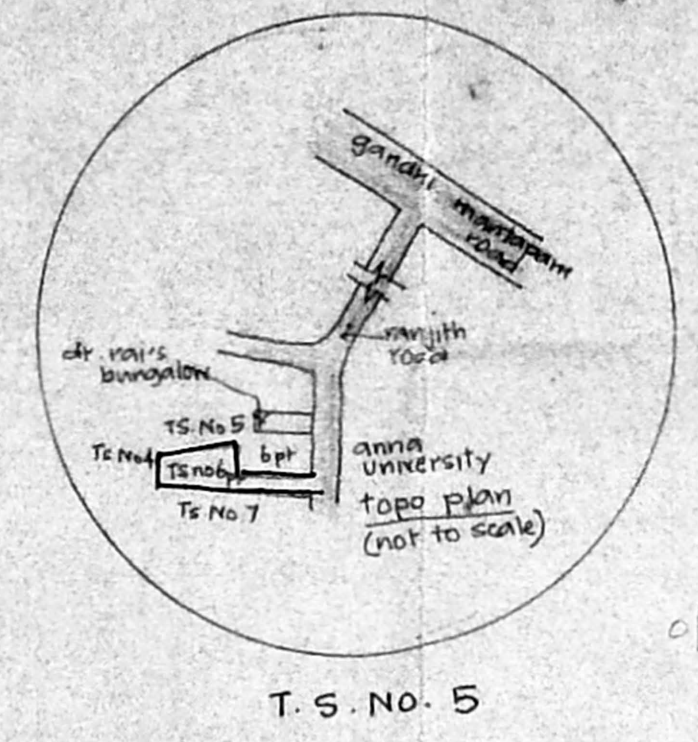

Planning Permit No. C.P.P. 514/14
APPROVED
 SUBJECT TO THE CONDITIONS IN THIS OFFICE LETTER.
 No. 33/14/14 Date: 5/1/15
 FOR MEMBER SECRETARY
 MADRAS METROPOLITAN
 DEVELOPMENT AUTHORITY
 MADRAS - 600 008

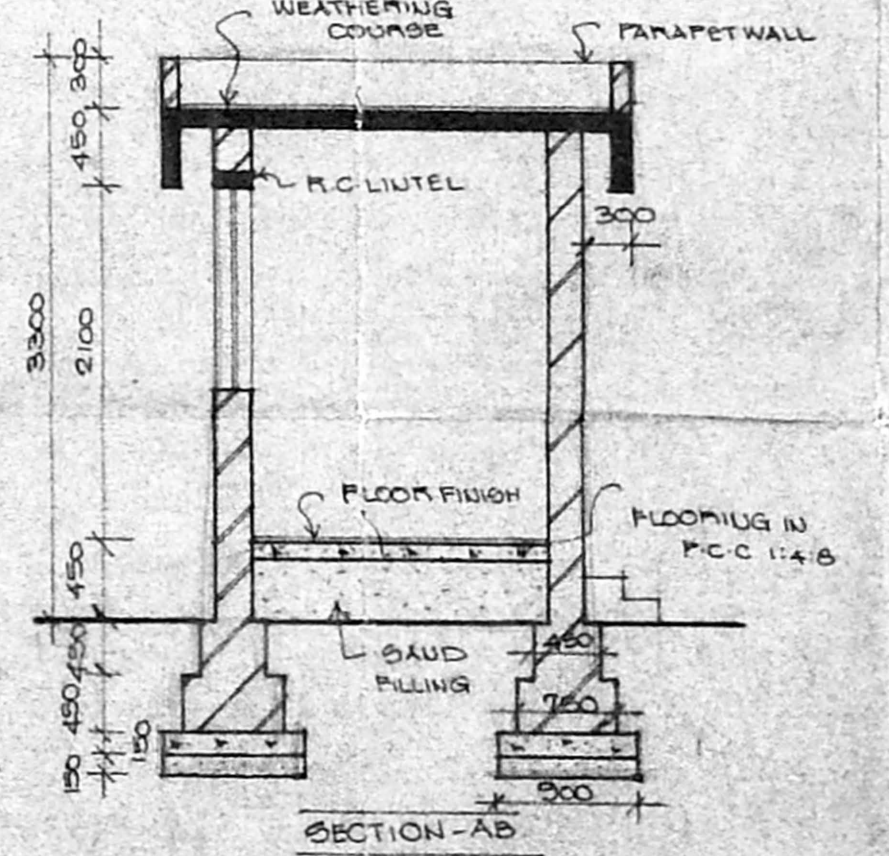
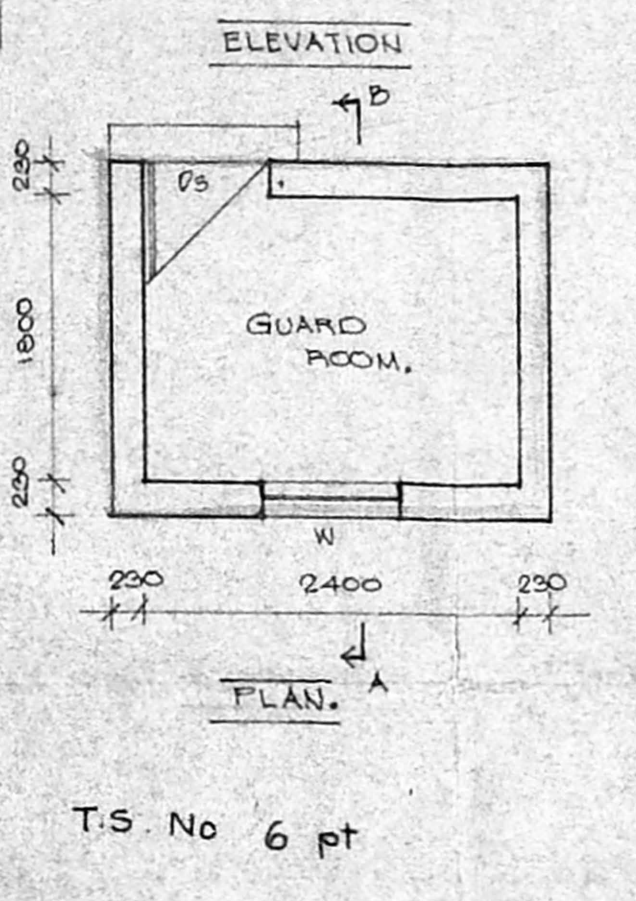
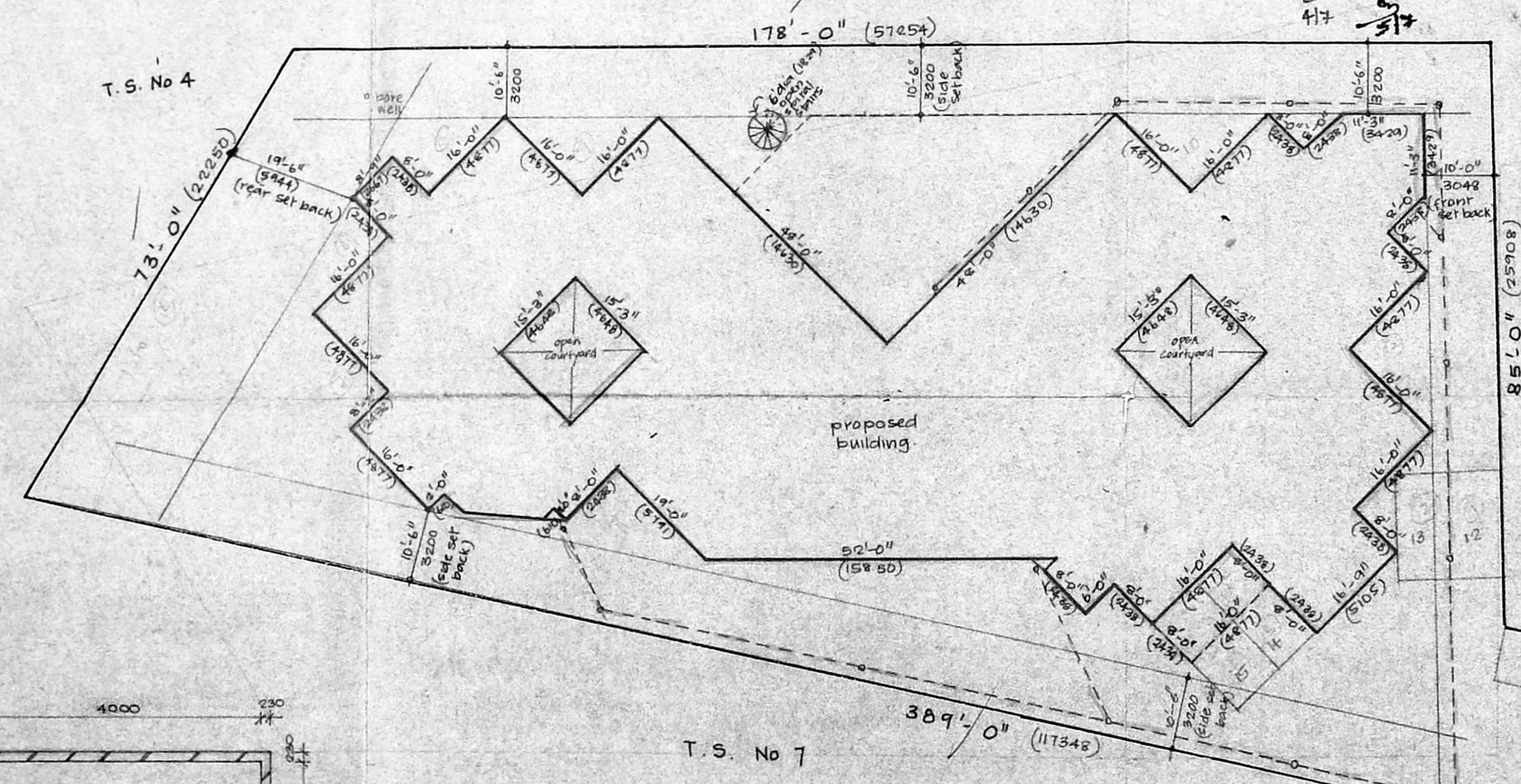
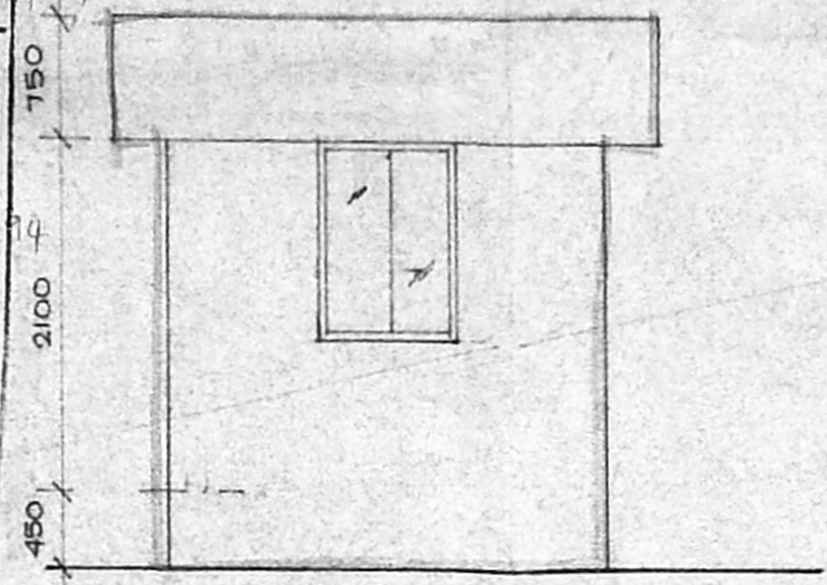

SPECIFICATIONS

1. R.C. COLUMN FOOTING IN R.C.C. 1:2:4
2. BRICK MASONRY IN CM 1:5 IN SUPER STRUCTURE
3. LINTEL, SUNSHADE & ROOF IN R.C.C. 1:2:4
4. FLOORING IN R.C.C. 1:4:8
5. DOORS & WINDOWS IN TEAK WOOD.
6. EXTERIOR FINISHED WITH CEMENT PAINTS & INTERIOR FINISHED WITH DISTEMPER PAINTS
7. FOR WEATHERING COURSE, BRICK BATS WITH TWO COURSE OF FLAT TILES LAID TO SLOPE.

AREA STATEMENT

	SFT	M ²
GROUND FLOOR AREA	7340	737.64
FIRST FLOOR AREA	7340	737.64
SECOND FLOOR AREA	7340	737.64
THIRD FLOOR AREA	5000	532.40
AMENITIES (ground rm)	60	5.97
TOTAL AREA	32840	3050.29
FLOT AREA	23027	2140.13
FSI ALLOWED	1.5	
FSI PROVIDED	1.42	
FLOT COVERAGE	34.73	

SCHEDULE OF JOINERY

TYPE	DESCRIPTION	SIZE FT	M
D	T.W. FLUSH DOOR	4'-0" x 7'-0"	1.2 x 2.1
D ₂	-DO-	3'-0" x 7'-0"	0.9 x 2.1
D _{2a}	-DO-	2'-0" x 5'-0"	0.6 x 1.5
D ₃	T.W. PANELLED DOOR	2'-9" x 7'-0"	0.8 x 2.1
D ₄	SPECIAL DOOR	12'-0" x 7'-0"	3.6 x 2.1
D ₅	-DO-	6'-0" x 7'-0"	1.8 x 2.1
W	STEEL GLAZED WINDOW	3'-0" x 4'-0"	0.9 x 1.2
W ₁	-DO-	6'-0" x 4'-0"	1.8 x 1.2
V	STEEL TOP HUNG VENTILATOR	3'-0" x 2'-0"	0.9 x 0.6
V ₁	-DO-	6'-0" x 2'-0"	1.8 x 0.6

Thomas A. Rajan
THOMAS A. RAJAN
 REGISTERED ARCHITECT
 REGN. NO: 808/75
 COUNCIL OF ARCHITECTURE REG NO: 808/75

Poonam Natarajan
POONAM NATARAJAN
 ARCHITECT SIGNATORY

THE INDIAN SOCIETY OF ARCHITECTS
 MADRAS-17

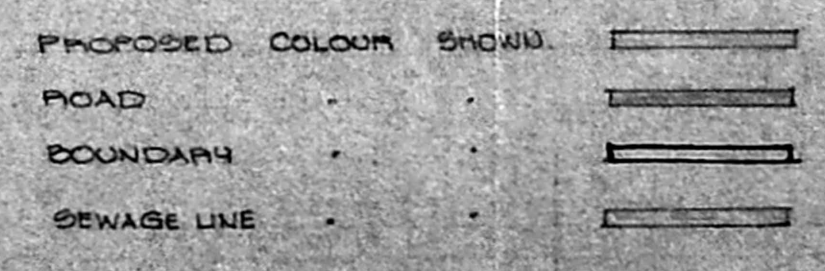
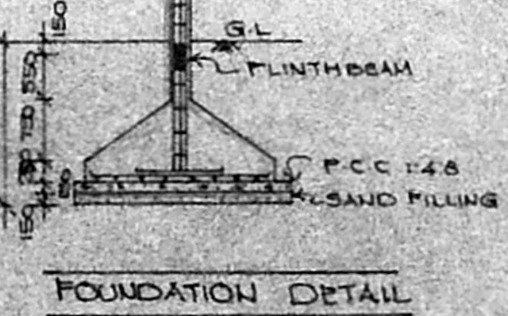
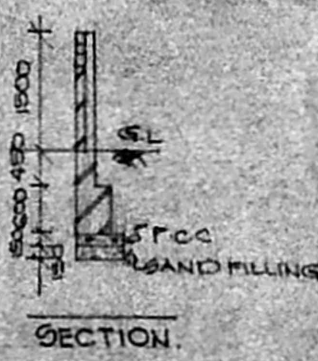
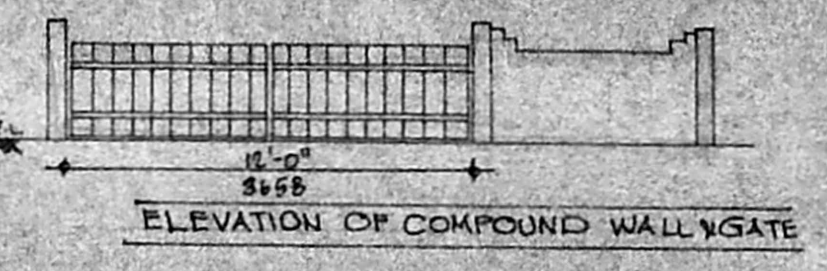
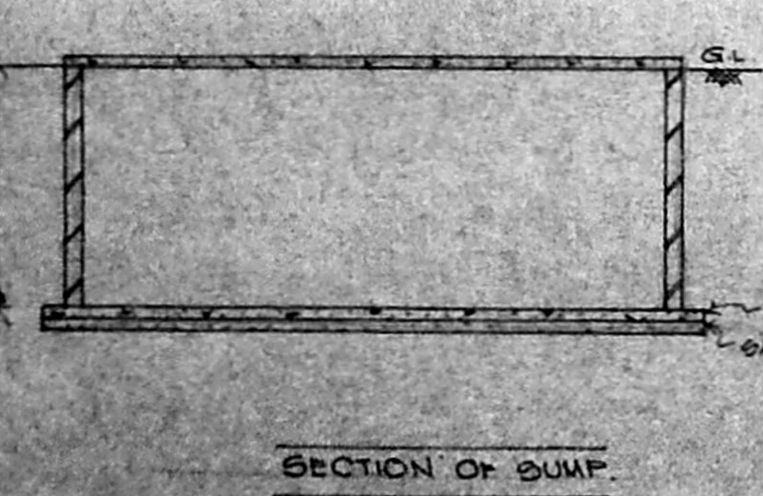
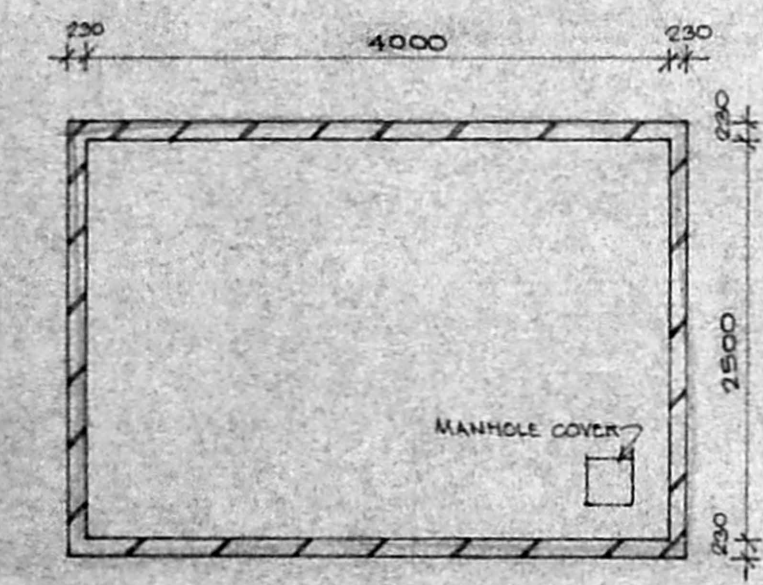

PROJECT NAME:
 PROPOSED SPECIAL EDUCATION SCHOOL FOR
 SPASTIC SOCIETY OF INDIA AT KOTTERIPURAM
 BLOCK NO. 15, T.S. NO. 64, ADYAR VILLAGE, MADRAS
 DIST. MADURAI - CHINAI TALUK.
 CLIENTS:

DRAWING TITLE:
 SITEPLAN & DETAILS

DRAWN: CHECKED: APPROVED:

SCALE: 1:200 DATE: 12/3/14 DESIGNED:

CONSULTANTS:
Technicaliya Consultants Pvt. Ltd.
 5, Anna Nagar Street, Mandaveli, Madras - 28.
 Ph: 837341, Fax: 91-44-476722

JOB No. 174193 ORG No. CI REV DATE

MMDA 'C' / PP NO. /
 C.No. 04/8774/84
 Asst. _____
 Secy: 2/15
 PART I _____
 PART II 25/5
 AP. _____

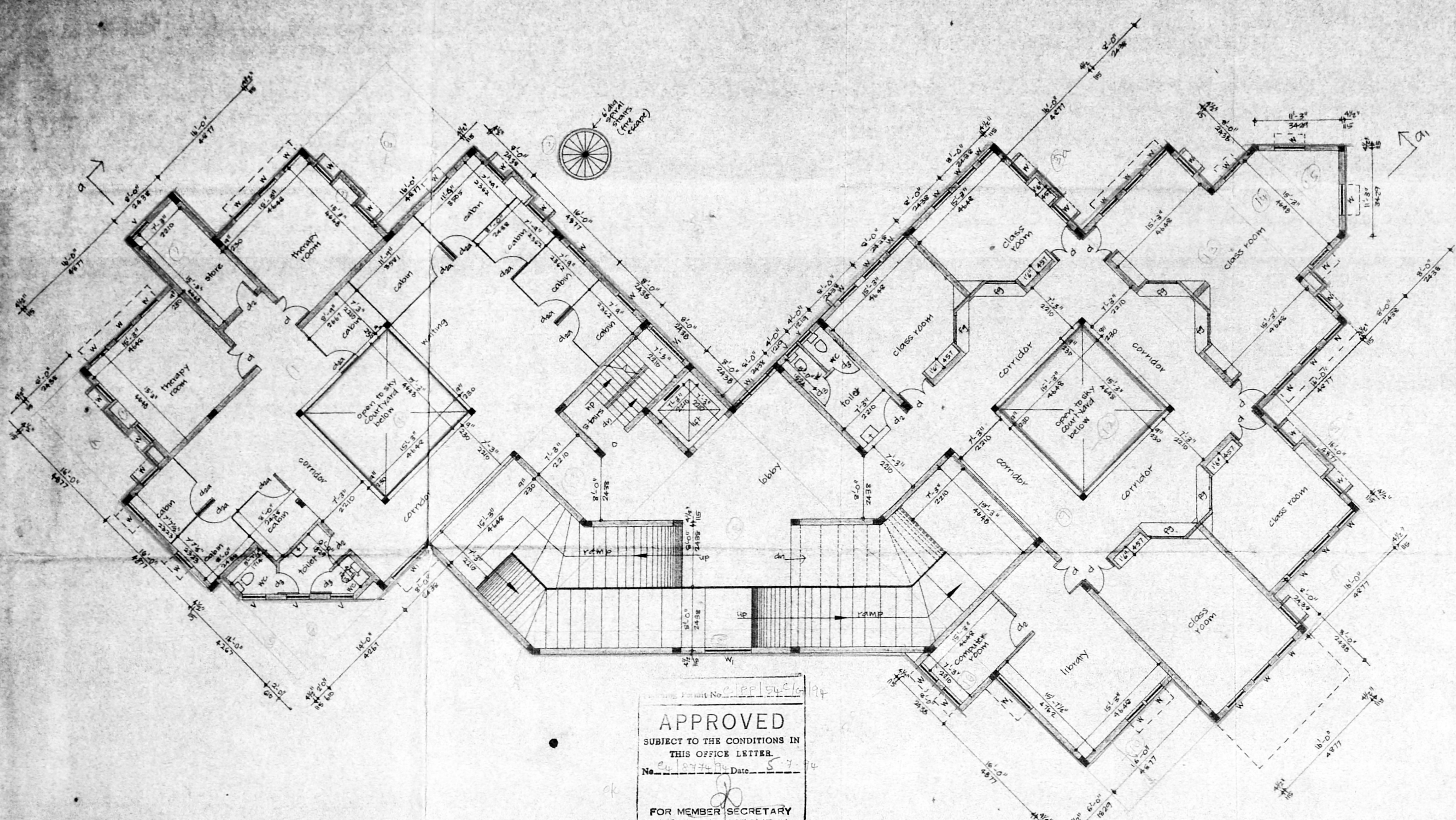

APPROVED
 SUBJECT TO THE CONDITIONS IN
 THIS OFFICE LETTER.
 No. 04/8774/84 Date 5.7.74
 FOR MEMBER SECRETARY
 MADRAS METROPOLITAN
 DEVELOPMENT AUTHORITY
 MADRAS 600 008.

PROPOSED COLOUR SHOW	_____
ROAD	_____
BOUNDARY	_____
SEWAGE LINE	_____

Thomas A. Rajan
 THOMAS A. RAJAN
 REGISTERED ARCHITECT
 REGN. NO. 608175
 COUNCIL OF ARCHITECTS REGD. 08/10/75

Poonam Natarajan
 POONAM NATARAJAN
 DIRECTOR SIGNATORY
 SPASTIC SOCIETY OF INDIA
 MADRAS 17

PROJECT NAME
 PROPOSED SPECIAL EDUCATION SCHOOL FOR
 SPASTIC SOCIETY OF INDIA AT KOTURUPPAM
 BLOCK NO. 15 TO 100 EFT. ADHAM VILLAGE,
 MADRAS DIST. HANDEPALLI GUNDS TALUK
 CLIENTS:

DRAWING TITLE
 FIRST FLOOR PLAN

DRAWN:	CHECKED:	APPROVED:	NORTH
SCALE: 1/100	DATE: 16.3.74	DESIGNED:	

CONSULTANTS:
Technicaliya Consultants Pvt. Ltd.
 5, Anna Nagar Street, Mandaveli, Madras - 28.
 Ph. - 837341, Fax: 81-44-476722

JOB No.	DRG No.	REV.	DATE
174/58	03		

MMDA 'C' / PP NO. 1
 CN. 64/2773/34
 Serating: 4/7
 PART I
 PART II
 D.P.

APPROVED
 SUBJECT TO THE CONDITIONS IN
 THIS OFFICE LETTER.
 No. 1877 Date: 3/7/54
 FOR MEMBER SECRETARY
 MADRAS METROPOLITAN
 DEVELOPMENT AUTHORITY
 MADRAS - 600 006

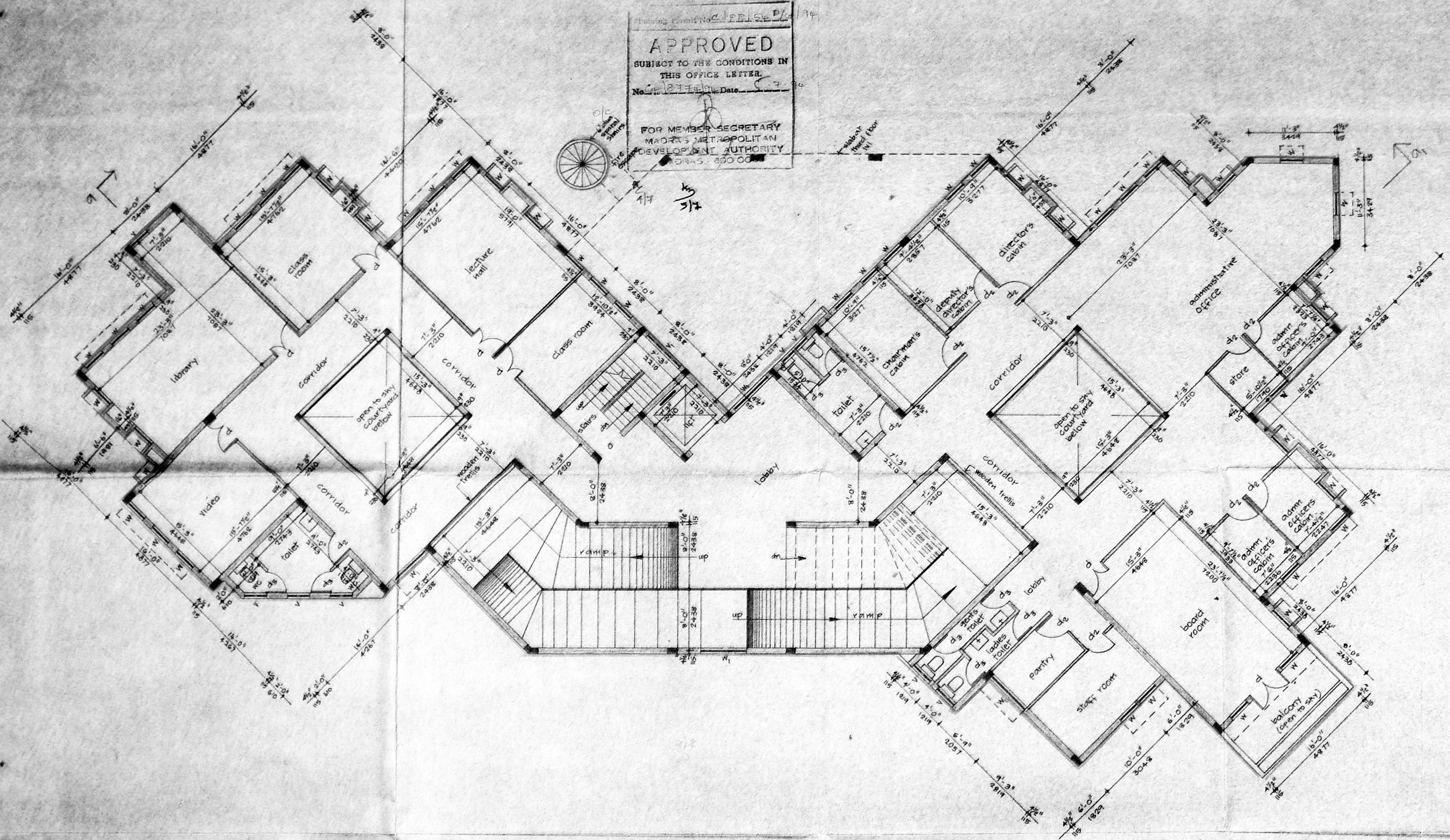

PROPOSED COLOUR SHOWN
 ROAD
 BOUNDARY
 SEWAGE LINE

Poonam Natarajan
 POONAM NATARAJAN
 ARCHITECTED SIGNATORY



Thomas A Rajan
 THOMAS A RAJAN
 REGISTERED ARCHITECT
 REGN. NO. 808/75
 COUNCIL OF ARCHITECTURE REGD. OFFICE

PROJECT NAME
 PROPOSED SPECIAL EDUCATION SCHOOL FOR GRADE
 SOCIETY OF INDIA AT KOTTAPURAM BLOCK
 NO. 19, TO NO. 6 FT. ADHAR VILLAGE, MADRAS DIST.
 MAMPALAM - GUNNICH TALUK
 CLIENTS

DRAWING TITLE
 SECOND FLOOR PLAN

DRAWN: CHECKED: APPROVED:

SCALE: 1:100 DATE: 18.2.54 DESIGNED:

CONSULTANTS:

Technically Consultants Pvt. Ltd.
 8, Anni Nagar Street, Mandavel, Madras - 28.
 Ph: 837341, Fax: 91-44-478722

JOB No: 174/53 DRG No: 04 REV: DATE:

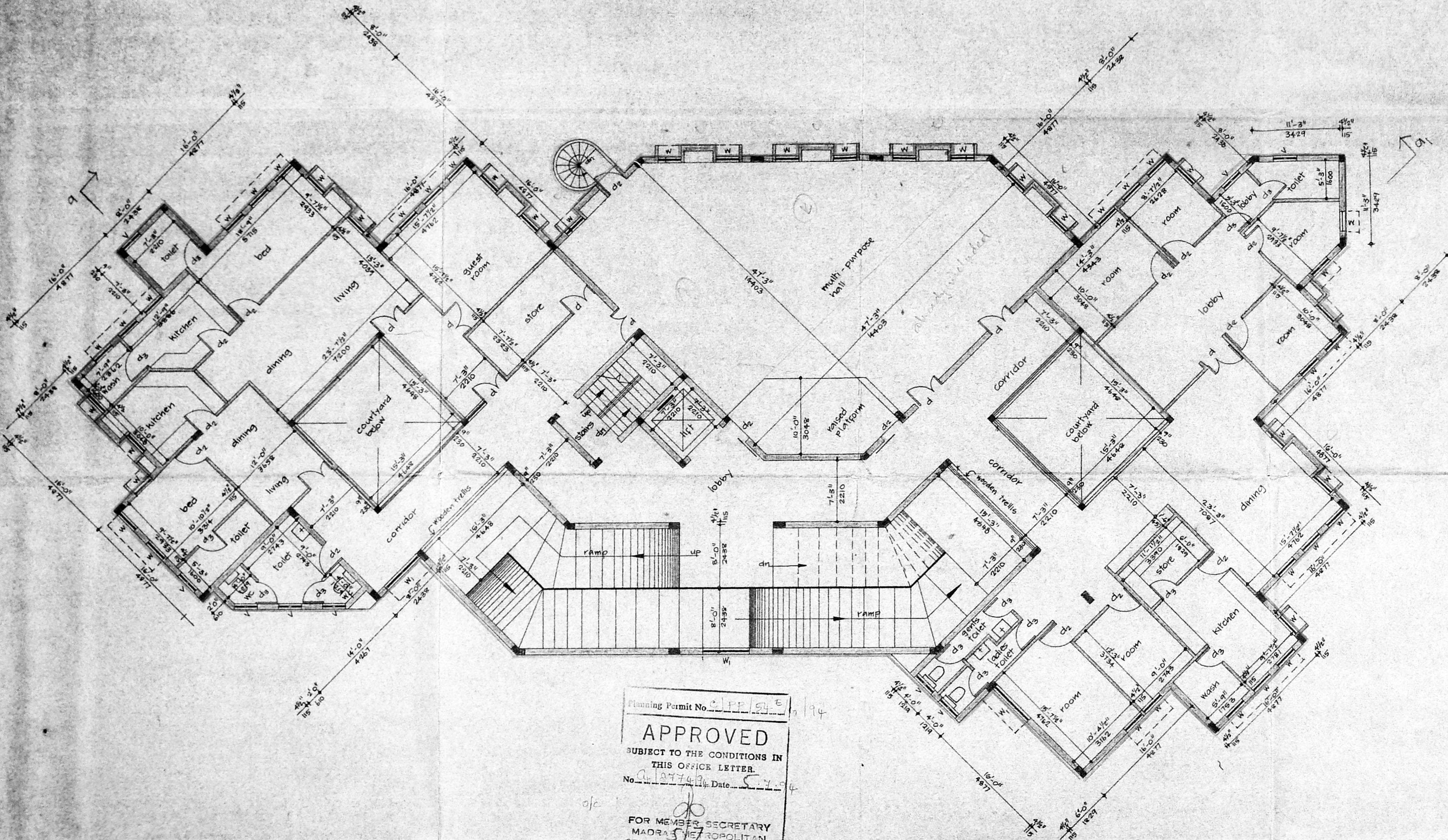

Planning Permit No. C.P.P. 54 194
APPROVED
 SUBJECT TO THE CONDITIONS IN
 THIS OFFICE LETTER.
 No. 19774 Date 5.7.94
 FOR MEMBER SECRETARY
 MADRAS METROPOLITAN
 DEVELOPMENT AUTHORITY
 MADRAS 600 008.

o/c
 4/7
 5/7

MMDA 'C' / PP NO. /
 C.M. 04/8774/94
 Sertiny: ALS
 PART I
 PART II 25/5
 A.P. 21/5 D.P.

PROPOSED COLOUR SHOW	<input type="checkbox"/>
ROAD	<input type="checkbox"/>
BOUNDARY	<input type="checkbox"/>
SEWAGE LINE	<input type="checkbox"/>

 Poonam Natarajan
 DIRECTOR
 THOMAS A. RAJAN
 REGISTERED ARCHITECT
 REGN. NO. 808/75
 COUNCIL OF ARCHITECTURE REG. NO. 808/75

PROJECT NAME: PROPOSED SPECIAL EDUCATION SCHOOL FOR ORPHAN SOCIETY OF INDIA AT KOTURUMAM BLOCK UD. IS. T.S. UD. G.P. ADHAN VILLAGE, MADRAS DIST. MAMBALAM GUNJY TALUK.

CLIENTS:

DRAWING TITLE: THIRD FLOOR PLAN.

DRAWN:	CHECKED:	APPROVED:	NORTH
SCALE: 1:100	DATE: 16.9.94	DESIGNED:	

CONSULTANTS:
Technicallya Consultants Pvt. Ltd.
 5, Anna Nagar Street, Mandaveli, Madras - 28.
 Ph: 837341, Fax: 91-44-476722

JOB No.	DRG No.	REV.
174/95	05	DATE:

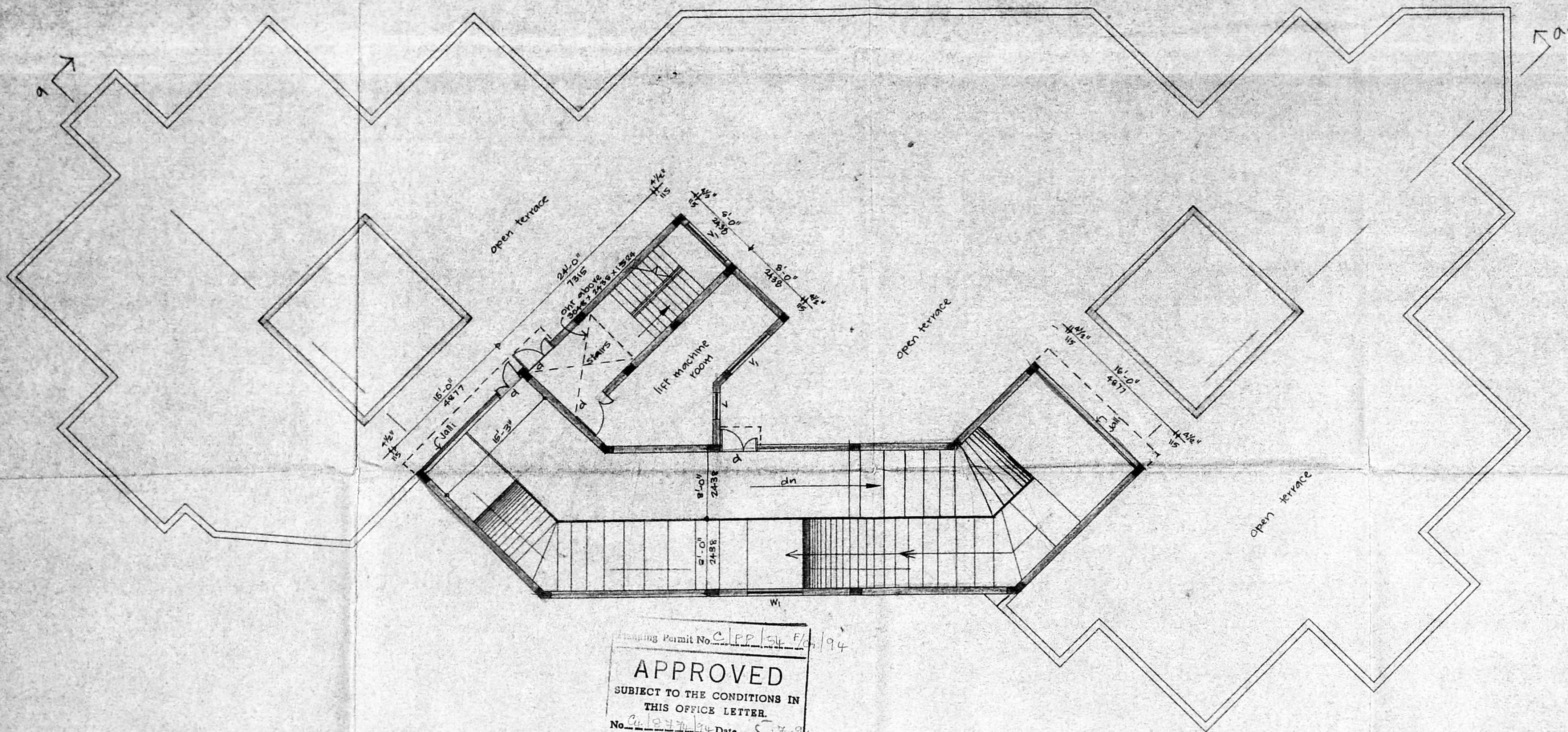

Planning Permit No. C.P.P. 54/F/194
APPROVED
 SUBJECT TO THE CONDITIONS IN
 THIS OFFICE LETTER.
 No. 16/27/74 Date 5.7.94
 FOR MEMBER SECRETARY
 MADRAS METROPOLITAN
 DEVELOPMENT AUTHORITY
 MADRAS - 600 008.

5/17 5/17

MMDA 'C' / PP NO 1
 C.No. 64/8274/54
 Asst. Secretary: 5/15
 PART I 5/15
 PART II 5/15
 A.P. DP.

PROPOSED COLOUR SHOWN		
ROAD	—	
BOUNDARY	.	
SEWAGE LINE	-	
<i>Thomas A. Rajan</i> THOMAS A. RAJAN REGISTERED ARCHITECT THOMAS A. RAJAN REGN. NO: 808/75 COUNCIL OF ARCHITECTURE REG NO. 808/75		
<i>Jeevan Natarajan</i> JEEVAN NATARAJAN AUTHORIZED SIGNATORY DIRECTOR		
PROJECT NAME: PROPOSED SPECIAL EDUCATION SCHOOL FOR SPASTIC SOCIETY OF INDIA AT KOTTURPURAM BLOCK NO 15 T.SNO GET ADHAR VILLAGE, MADRAS DIST. MAMPALAKURUNCHI TALUK. CLIENTS:		
DRAWING TITLE: TERRACE FLOOR PLAN.		
DRAWN:	CHECKED:	APPROVED:
SCALE: 1:100	DATE: 16.3.94	DESIGNED:
CONSULTANTS: Technicallya Consultants Pvt. Ltd. 5, Annai Nagar Street, Gandavai, Madras - 28 Ph: 837341, Fax: 91-44-2722		
JOB No. 174/93	DRG No. 06	REV. DATE



